CANAAN
site furnishings

Model No : CAT-033

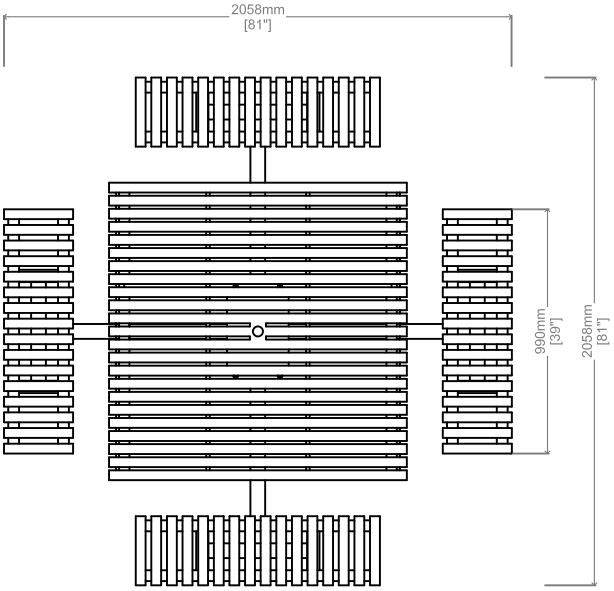

Top View

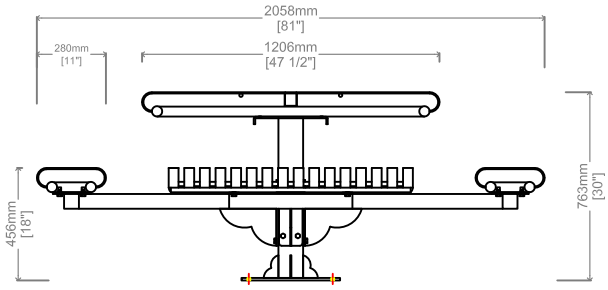

Side View

Total Length: 81” / 2058 mm Weight: 330.7 lbs. / 150 kg
Table Length: 47 1/2” / 1206 mm Table Height: 30” / 763 mm
Seat Length: 39” / 990 mm Seat Width: 11” / 280 mm Seat Height: 18” / 456 mm

Materials:

Constructed with galvanized steel.

Finish:

Steel components are electrocoated with anti-corrosion treatment and fnished with UV resistant Canaan 5 Steps Powder Coating electrostatically.

Installation:

Surface mounted: holes are pre-drilled on each foot for securing to base.

Options:

- ☑ Perforation patterns
- ☑ Powdercoat color
- ☑ Wheelchair accessibility
- ☑ Backrest
- ☑ Umbrella

Propriary and confidential

All the information condained in this drawing is the property of Canaan Inc. Reproduction of the drawing in whole or in part is prohibited without the written consent of Canaan Inc.
Copyright © 2016 Canaan Inc. All rights reserved.

Unless otherwise specified

All measurements are in mm; all measurements are also preliminary and may vary from final plans.We reserve the right to improve, alter or discontinue specifications without notice.

TF: 1-877-305-6638
Fax: 1-866-806-2355
Email: info@canaansf.com
www.canaansitefurnishings.com